

Previous Survey

200503180031

31-33

PART OF SECTIONS 8, 9 AND 16, TOWNSHIP 16 NORTH, RANGE 20 EAST, W.M.

SEE SHEET 4 FOR LINE & CURVE TABLES

C/L UPPER BADGER POCKET RD (R/W PER BK 30 OF SURVEYS, PGS 25-31)



SHEET 3 OF 5



BK 29 OF SURVEYS PAGE 40

RECEIVED
 JAN 15 2019
 Kittitas County CDS

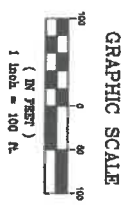

- L.B.G.E.N.D.
- SET 5/8" REBAR W/ YELLOW CAP - CRUSE 36915'
- FOUND PIN & CAP
- X — FENCE

AUDITOR'S CERTIFICATE 20050318003/
 Filed for record this 18TH day of MARCH,
 2005, at 2:22 PM, in Book 31 of Surveys at
 page(s) 33 at the request of Cruse & Associates.
 JERALD PETTIT, Auditor
 KITTITAS COUNTY, WASHINGTON

CRUSE & ASSOCIATES
 PROFESSIONAL LAND SURVEYORS
 217 East Fourth Street
 Ellensburg, WA 98926 (609) 982-8242
BUSHNELL PROPERTY